

# STRUCTALL BUILDING SYSTEMS PANEL SPAN TABLES:

<sup>1</sup> MULTIPLY ULTIMATE LOADS BY 0.6 FOR ALLOWABLE LOADS

3" x 0.024 x 2 - LB EPS PANELS  
(OPEN STRUCTURE-EXPOSURE B)

WIND SPEED	NET ULTIMATE LOAD (PSF) <sup>1</sup>	MAX. ALLOWABLE SPAN (FT)			
		L/60 & L/80	L/120	L/180	L/240
110	20.4	19.51	18.70	17.18	15.68
120	24.3	18.60	17.84	16.39	14.88
130	28.5	17.76	17.06	15.67	14.14
140	33.1	16.98	16.33	15.00	13.45
150	38.0	16.26	15.65	14.38	12.81
160	43.2	15.58	15.02	13.80	12.22
180	54.7	14.34	13.86	12.74	11.13

3" x 0.024 x 2 - LB EPS PANELS  
(OPEN STRUCTURE-EXPOSURE C)

WIND SPEED	NET ULTIMATE LOAD (PSF) <sup>1</sup>	MAX. ALLOWABLE SPAN (FT)			
		L/60 & L/80	L/120	L/180	L/240
110	30.4	17.42	16.74	15.38	13.84
120	36.2	16.51	15.88	14.59	13.03
130	42.5	15.66	15.09	13.87	12.29
140	49.3	14.88	14.37	13.20	11.61
150	56.6	14.16	13.69	12.58	10.97
160	64.4	13.48	13.05	12.00	10.37
180	81.5	12.25	11.89	10.94	9.28

3" x 0.024 x 2 - LB EPS PANELS  
(ATTACHED STRUCTURE-ENCLOSED OR PARTIALLY OPEN-EXPOSURE B)

WIND SPEED	NET ULTIMATE LOAD (PSF) <sup>1</sup>	MAX. ALLOWABLE SPAN (FT)			
		L/60 & L/80	L/120	L/180	L/240
110	16.3	20.69	19.81	18.19	16.72
120	19.4	19.78	18.95	17.41	15.91
130	22.8	18.93	18.06	16.68	15.17
140	26.4	18.16	17.44	16.02	14.49
150	30.4	17.42	16.74	15.38	13.84
160	34.5	16.76	16.12	14.81	13.25
180	43.7	15.52	14.96	13.75	12.16

3" x 0.024 x 2 - LB EPS PANELS  
(ATTACHED STRUCTURE-ENCLOSED OR PARTIALLY OPEN-EXPOSURE C)

WIND SPEED	NET ULTIMATE LOAD (PSF) <sup>1</sup>	MAX. ALLOWABLE SPAN (FT)			
		L/60 & L/80	L/120	L/180	L/240
110	24.3	18.60	17.84	16.39	14.87
120	29.0	17.67	16.97	15.59	14.06
130	34.0	16.83	16.19	14.88	13.32
140	39.4	16.06	15.47	14.21	12.64
150	45.3	15.33	14.78	13.58	12.00
160	51.5	14.66	14.15	13.01	11.40
180	65.2	13.42	12.99	11.94	10.31

3" x 0.024 x 2 - LB EPS PANELS  
(ATTACHED STRUCTURE-OPEN & ATTACHED UNDER FASICA/OVERHANG) (EXPOSURE B)

WIND SPEED	NET ULTIMATE LOAD (PSF) <sup>1</sup>	MAX. ALLOWABLE SPAN (FT)			
		L/60 & L/80	L/120	L/180	L/240
110	11.5	22.52	21.52	19.76	18.33
120	13.7	21.60	20.66	18.97	17.52
130	16.0	20.79	19.90	18.27	16.81
140	18.6	20.00	19.06	17.60	16.11
150	21.3	19.29	18.49	16.98	15.48
160	24.3	18.60	17.84	16.39	14.87
180	30.7	17.37	16.69	15.34	13.79

3" x 0.024 x 2 - LB EPS PANELS  
(ATTACHED STRUCTURE-OPEN & ATTACHED UNDER FASICA/OVERHANG) (EXPOSURE C)

WIND SPEED	NET ULTIMATE LOAD (PSF) <sup>1</sup>	MAX. ALLOWABLE SPAN (FT)			
		L/60 & L/80	L/120	L/180	L/240
110	17.1	20.44	19.57	17.97	16.50
120	20.4	19.52	18.70	17.18	15.68
130	23.9	18.68	17.92	16.47	14.95
140	27.7	17.91	17.20	15.80	14.27
150	31.8	17.19	16.52	15.18	13.63
160	36.2	16.51	15.88	14.59	13.03
180	45.8	15.27	14.73	13.53	11.95

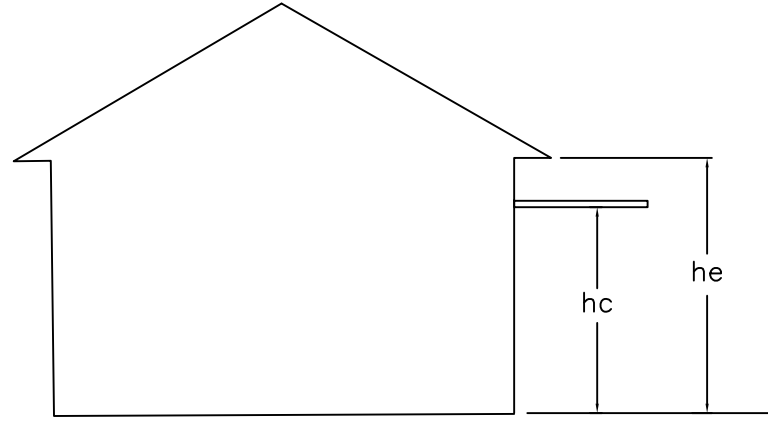

### Attached Covers (canopies) on Buildings

1. Roof covers attached to fascia are deemed  $0.9 \leq hc/he \leq 1$ .
2. Roof covers attached to the host structure underneath the fascia and overhang at deemed  $0.5 \leq hc/he < 0.9$ .

### PRODUCT APPROVAL DETAILS:

- BLDG CODE: 8th EDITION FLORIDA BUILDING CODE (2023 FBC)
- LIMITS OF USE: FOR PATIO USE ONLY (RISK CATEGORY I).
  - CARPORTS
  - PATIO COVERS
  - SUNROOMS
  - SCREEN ENCLOSURES
  - CANOPIES
  - OTHER SIMILAR MINOR STRUCTURES

### Note

1. All product performance specifications and construction requirements shall be engineered by a licensed design professional in accordance with the Aluminum Design Manual, *Specifications & Guidelines for Aluminum Structures, Washington, DC*, for wind resistance in conformance to FBC Chapter 16 for Components and Cladding Loads, ASCE/SEI 7-22 Chapter 30 for Components and Cladding for Open Buildings, Partially Open Buildings, and Attach Canopies on Buildings. Effective area for wind load calculations based on 50 sq. feet (absolute value of controlling design wind pressure is shown on span tables).
2. Span schedule show maximum roof panel spans between two sided clear supports as shown.
3. Wind load design pressures in span tables are calculated in accordance to ASCE/SEI 7-22, Components & Cladding loads as required in FBC Table 2002.4. Mean roof height of structure shall not exceed 15 feet above grade. Span tables for open and partially open structures based on 7.5° max. roof slope and used the avg. of free flow and obstructed flow net pressure coefficients. Span tables for enclosed structures based on 10° max. roof slope.
4. Each roof panel shall be connected per design professional's instructions, but may use min. per details shown on this dwg. at each support (or other approved connection by design professional) w/ min. 0.040" thick, 6063-T6 aluminum base metal. Edge panels shall be supported on min. three sides or per design professional's instructions. Details 1 & 2 are reflective of the boundary conditions utilized in the testing of panels as referenced in the test reports.
5. Composite panels shall be constructed using type 3105-H154 aluminum facings, 1 or 2 PCF ASTM C-578 Imperial Foam & Insulation Manufacturing brand EPS adhered to aluminum facings with Morad M640 Series adhesive (by Rohm and Haas Company). Fabrication to be by Structall panel products only in accordance with approved fabrication methods.
6. Structall roof panels maintain a UL 1715 (int) class 'B' (ext) rating and are NER-501 approved.
7. This specification has been designed and shall be fabricated in accordance with the requirements of the Florida Building Code 8th Edition (2023 FBC), composite panels comply with Chapter 7 Section 720, Chapter 8 Section 803, Class A interior finish, and Chapter 26 Section 2603. All local building code amendments shall be adhered to as required.
8. The designer shall determine by accepted engineering practice the design loads for site specific load conditions (including load combinations) using the data from the loads tables and spans in this approval.
9. Deflection limits and allowable spans have been listed to meet FBC including the HVHZ. In HVHZ, this product shall be used in structures meeting the requirements of Section 1626.1, unless impact resistance in accordance to the HVHZ requirements are met.
10. Safety factor of 2.0 has been use to develop allowable loads and spans from testing in accordance to the Guidelines for Aluminum Structures Part 1 and conforms to the FBC Chapter 16 and 20.
11. Testing has been conducted in accordance to ASTM E72: Strength Test of Panels for Building Construction.
12. Linear interpolation shall be allowed for figures within the tables shown.
13. Panels with fan beams shall be considered equivalent to similar panels without fan beams. Design professionals may include the strength of the fan beam to exceed shown figures as part of site-specific engineering.
14. Reference test reports conducted by PRI-Construction Materials Technologies LLC., 6412 Badger Drive, Tampa, FL 33610, (813) 621-5777 can be found in the product evaluation report (FL#21443).

**DO KIM**  
& ASSOCIATES, LLC

**CONSULTING STRUCTURAL ENGINEERS**

PO BOX 10039  
Tampa, FL 33679  
Tel: (813) 857-9955

Rev./Date	Description
10/15/2020	ISSUED FOR PRODUCT APPROVAL
8/13/2023	ISSUED FOR PRODUCT APPROVAL-8th EDITION FBC

Structall Building Systems  
350 Burbank Road  
Oldsmar, FL 34677

3"x0.024"x2 LB EPS FOAM CORE  
COMPOSITE ALUMINUM SKIN PANELS  
FLORIDA STATEWIDE PRODUCT APPROVAL

DRAWN BY:	DYK
CHECKED BY:	DYK
SCALE:	AS SHOWN
DATE:	10/19/16

DO KIM, E.  
FLA. REG. NUMBER 49497  
No. 49497

DO KIM & ASSOCIATES, LLC  
CA# 26887  
FLA. REG. NO. 26887  
Tampa, FL 33679

This item has been digitally signed and sealed by Do K. Kim on the date adjacent to the seal. Printed copies of this document are not considered signed and sealed and the signature must be verified on any electronic copies.

Rev./Date	Description
10/15/2020	ISSUED FOR PRODUCT APPROVAL
8/13/2023	ISSUED FOR PRODUCT APPROVAL-8th EDITION FBC

Structall Building Systems  
 350 Burbank Road  
 Oldsmar, FL 34677

3" x 0.024" x 2 LB EPS FOAM CORE  
 COMPOSITE ALUMINUM SKIN PANELS  
 FLORIDA STATEWIDE PRODUCT APPROVAL

DRAWN BY:	DYK
CHECKED BY:	DYK
SCALE:	AS SHOWN
DATE:	10/19/16

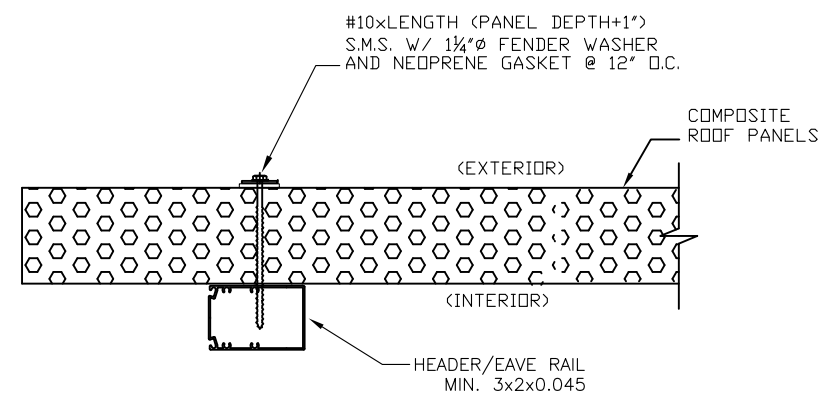
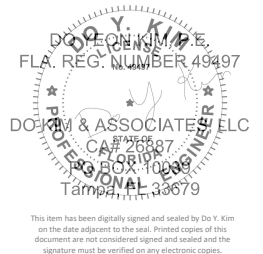

**DETAIL 2**

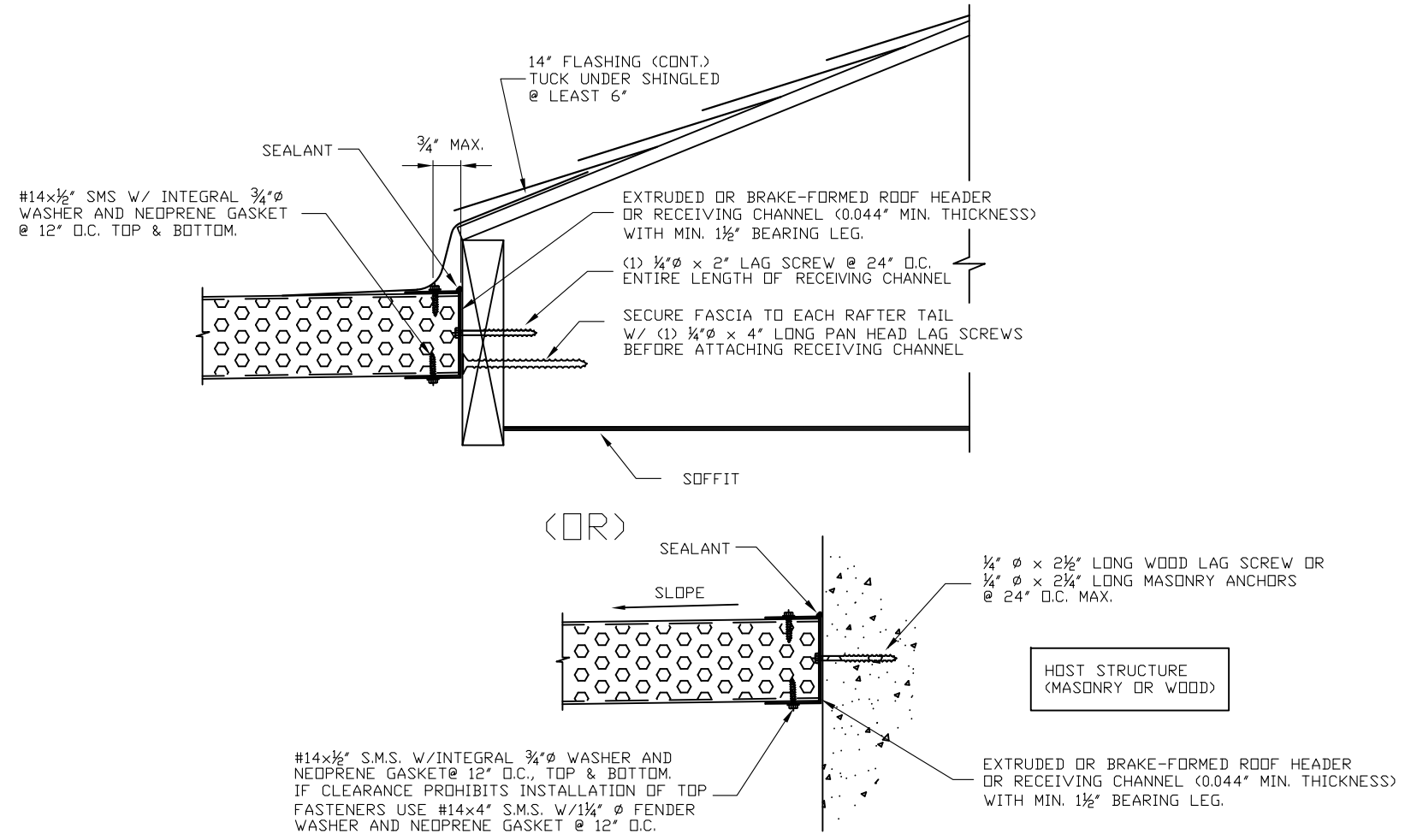

**DETAIL 1**

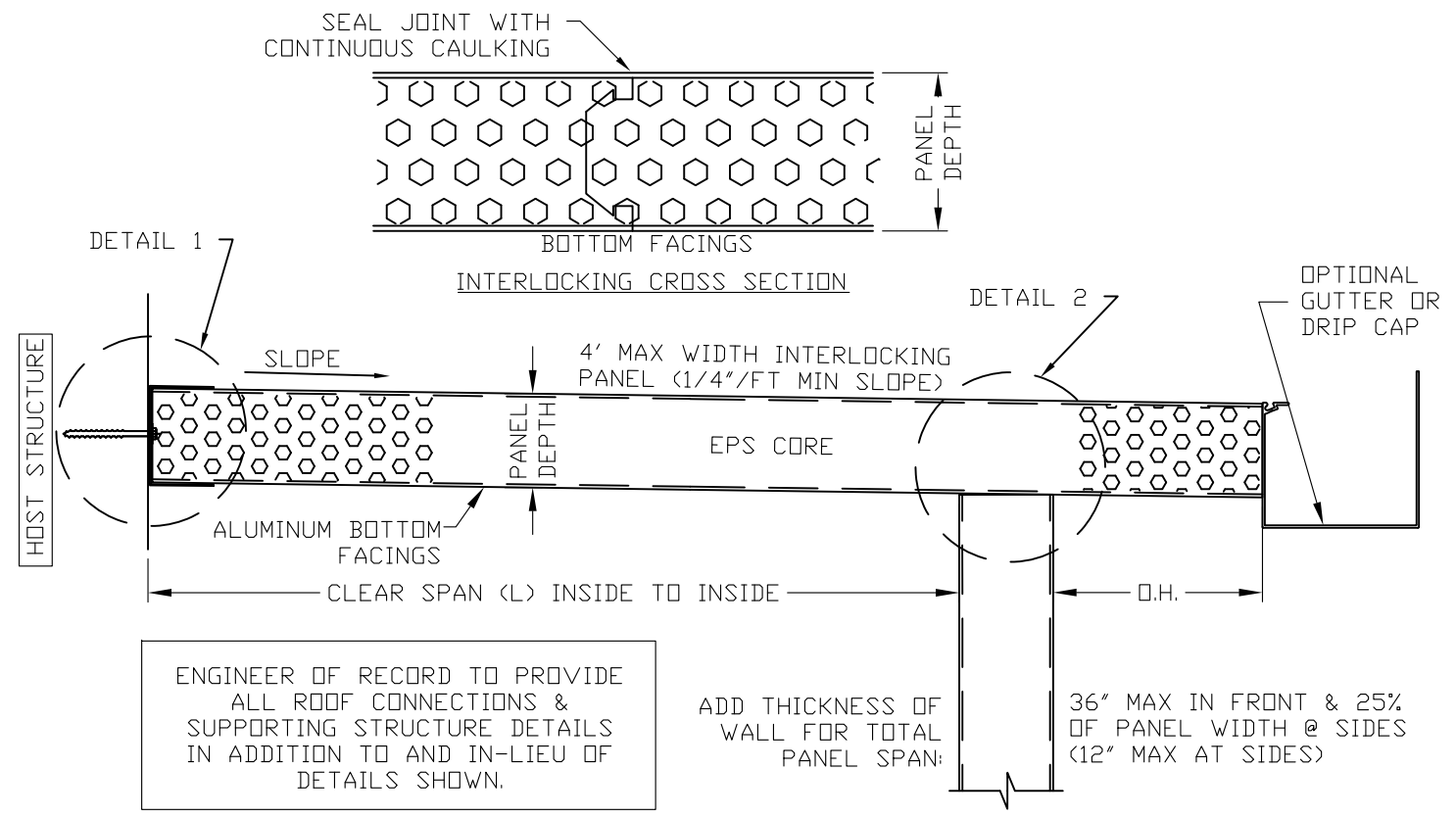

**EPS ROOF PANEL/ SPAN DESCRIPTION**